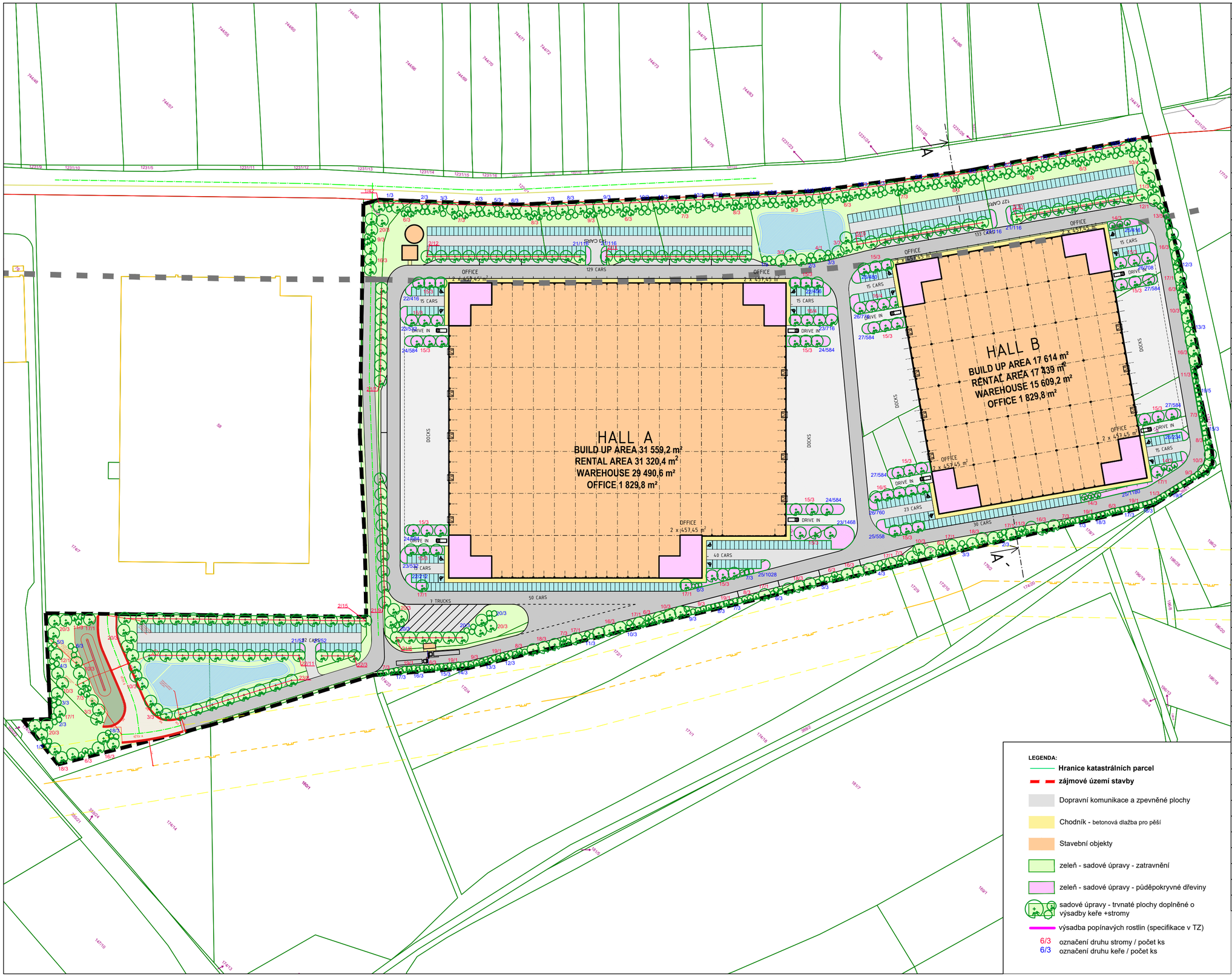

soupis rostlinného materiálu

stromy

č.	druh	počet ks
1	Tilia cordata	42
2	Acer campestre	38
3	Salix alba ´Tristis´	12
4	Quercus robur	1
5	Ulmus ´Lobel´	20
6	Prunus padus	33
7	Prunus avium	27
8	Prunus mahaleb	18
9	Eleagnus angustifolia	21
10	Acer pseudoplatanus	25
11	Sorbus aria	15
12	Ulmus ´Resista´	2
13	Juniperus communis	5
14	Crataegus monogyna ´Stricta	9
15	Acer campestre ´Elsrijk´	51
16	Acer platanoides	34
17	Carpinus betulus ´Fastigiata´	12
18	Tilia platyphyllos	12
19	Pinus sylvestris ´Fastigiata´	6
20	Larix decidua	18
21	Carpinus betulus	22
22	Acer platanoides ´Columnare´	14
23	Quercus robur	8

keře

č.	druh	počet ks
1	Viburnum opulus	15
2	Berberis vulgaris	15
3	Lonicera xylosteum	15
4	Euonymus europaeus	12
5	Cornus sanquinea	12
6	Viburnum plicatum	15
7	Ligustrum vulgare	12
8	Pyracantha coccinea	9
9	Corylus avellana	9
10	Cotoneaster integerrimus	9
11	Corylus avellana	9
12	Cornus alba	9
13	Rhamnus catharcticus	9
14	Amelanchier ovalis	6
15	Cornus mas	9
16	Frangula alnus	9
17	Viburnum lantana	9
18	Colutea arborescens	9
19	Taxus baccata	10
20	Juniperus x media	9
21	Potentilla fructicosa	568
22	Spiraea x bumalda	1084
23	Spiraea betulifolia	3248
24	Salix repens	2336
25	Rosa pimpinelifolia	3662
26	Rosa nitida	2478
27	cotoneaster horizontalis	2336

Developer/Developer: Runestone s.r.o.

Architekt/Architect: RotaGroup

Dokumentace/Documentation: Sadové úpravy - 01_situace

Měřítko/Scale: 1: 1 500

Datum/Date: 02.09.2026